Alex Lang IT Helpdesk Home Lab

What I did during each day of this project

Day 1 Getting the VM Setup

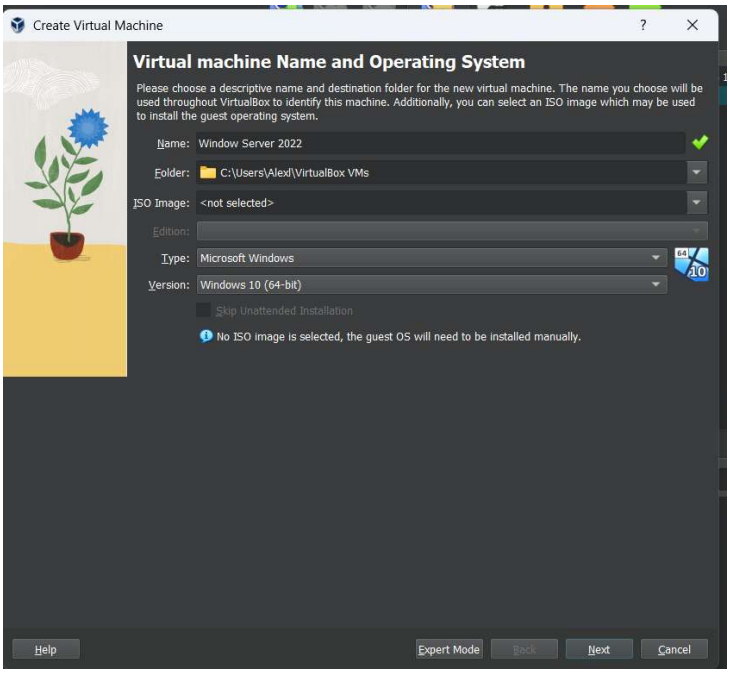

Created a new VM using VirtualBox to host the windows server

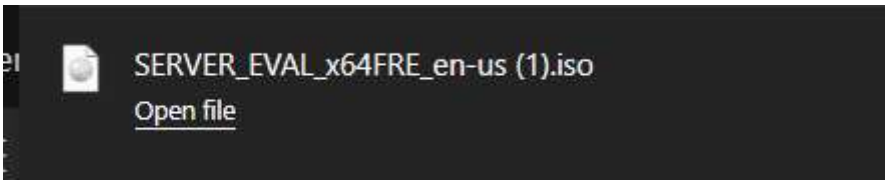

Downloaded the iso image of the server from microsofts website

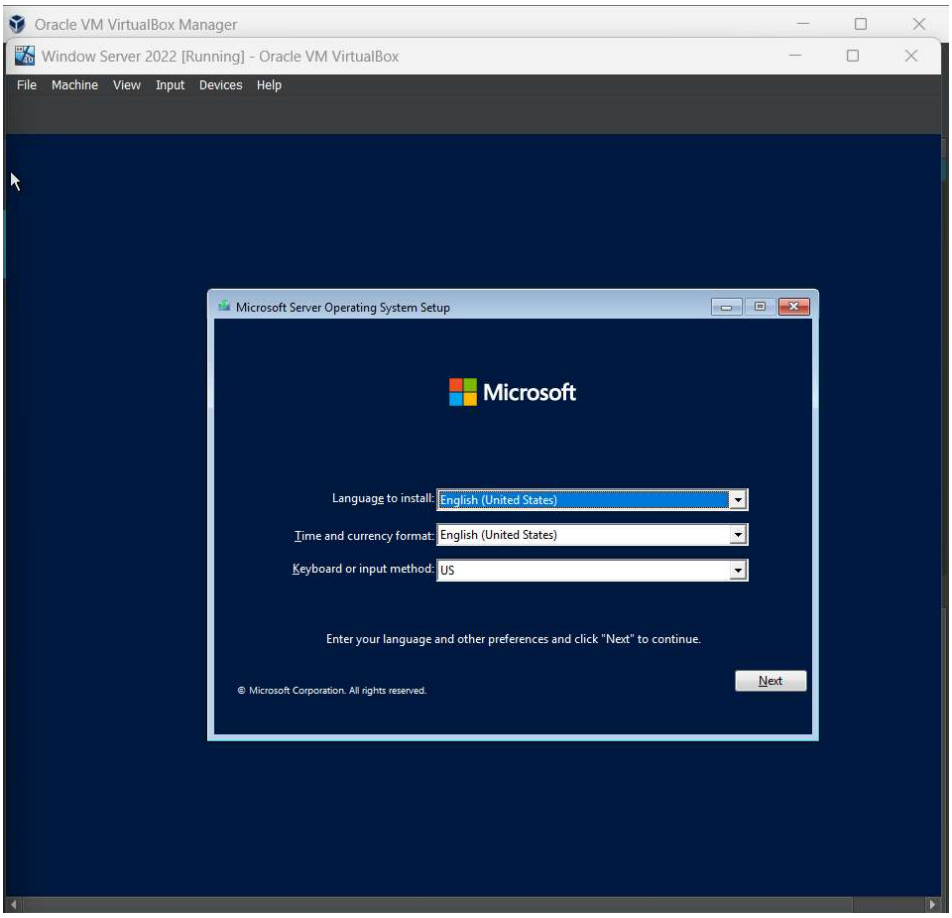

Started the VM, and after the boot failed mounted/booted the ISO file

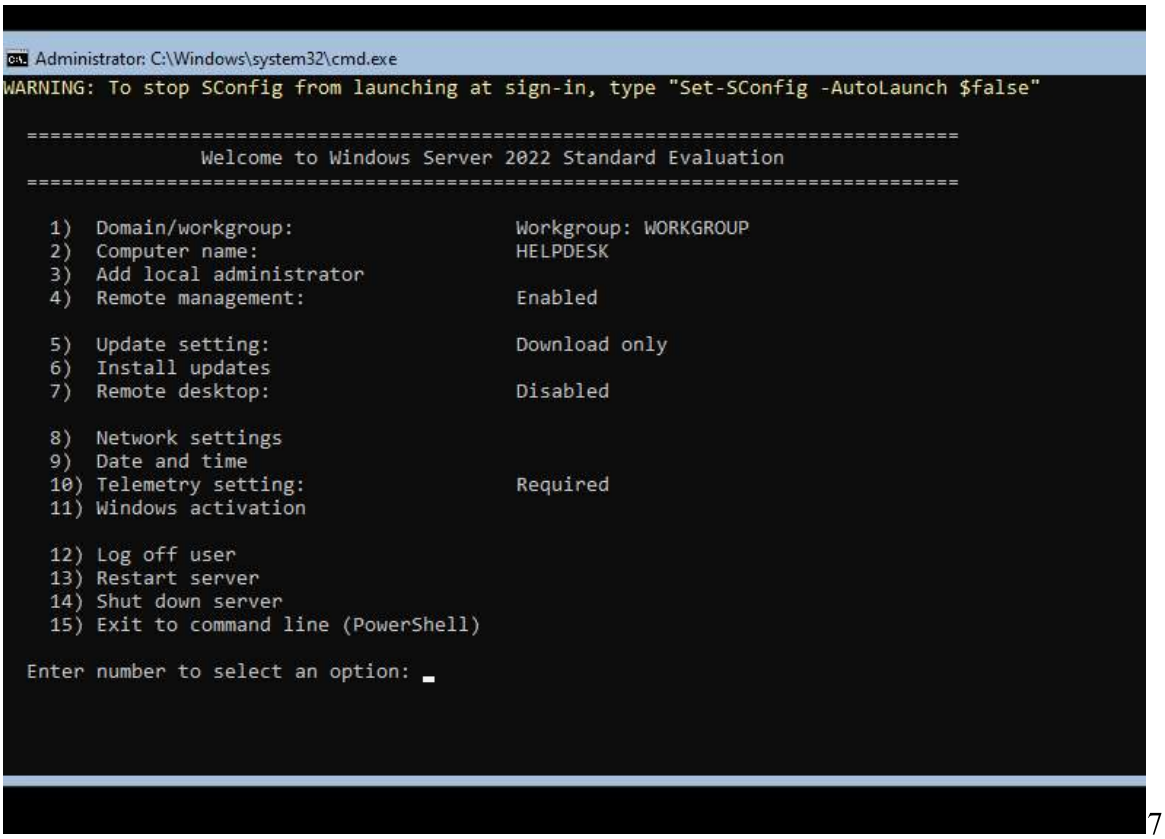

7

Changed some of the prebootup settings, specifically changed the computer name, enabled RDP, and changed the time settings as it was an hour behind Mountain time.

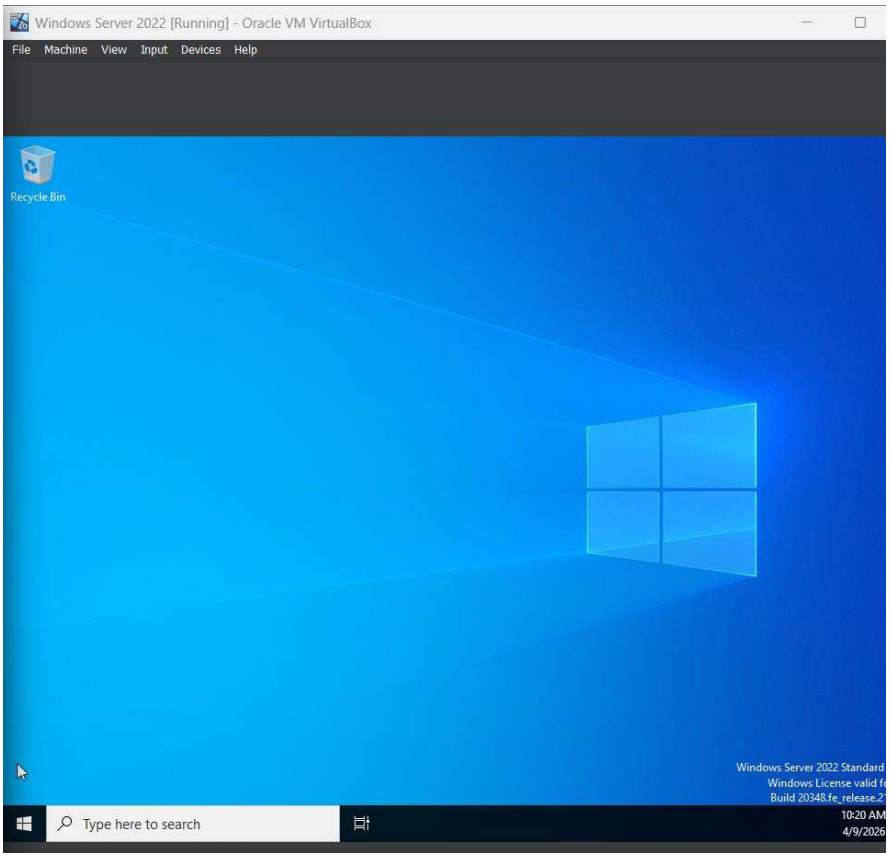

First time inside of the freshly booted VM

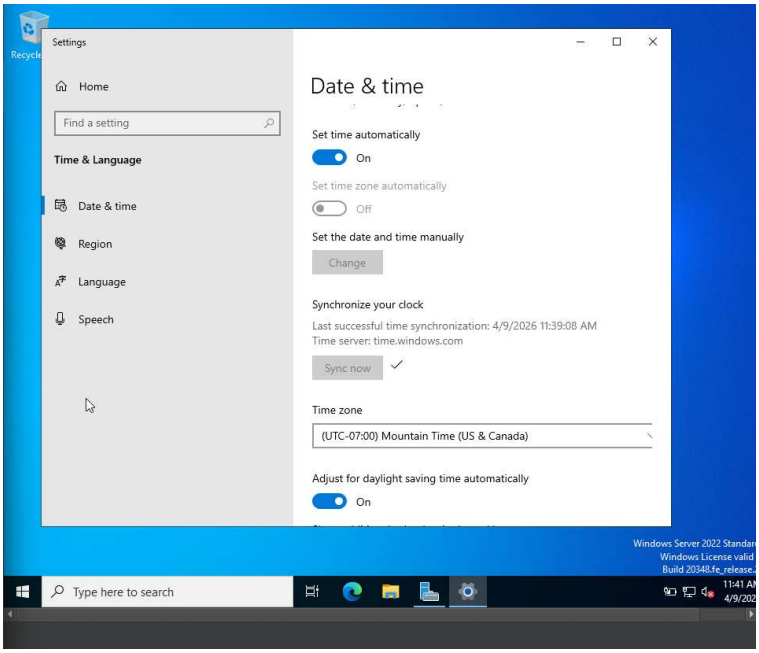

Changed time settings to sync up with my actual time zone

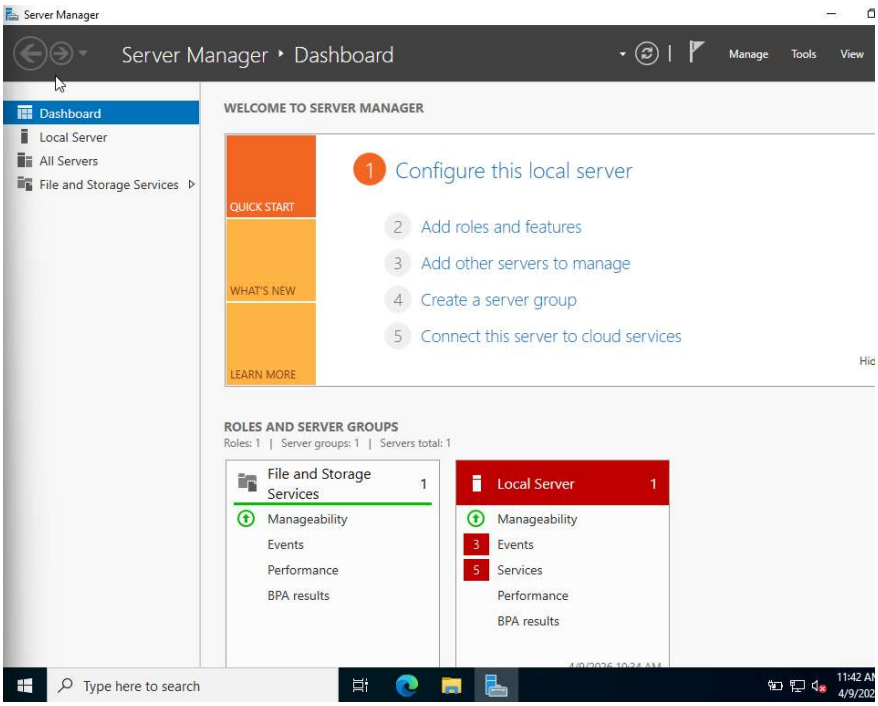

Server preconfigured

Finished the OS Setup, and left pretty much everything default as I can go back and edit later if needed

Observations/Problems that I had to troubleshoot through

- When setting up the server, I didn't select desktop experience, so I had to redo the installation and select desktop experience(There might of been a way to just redo the installation but I thought it would be easier)
- Had some issues with the VM when initally setup where the screen would flash black and crashed, so I changed the graphics controller to VMVGA instead which fixed that prolbem

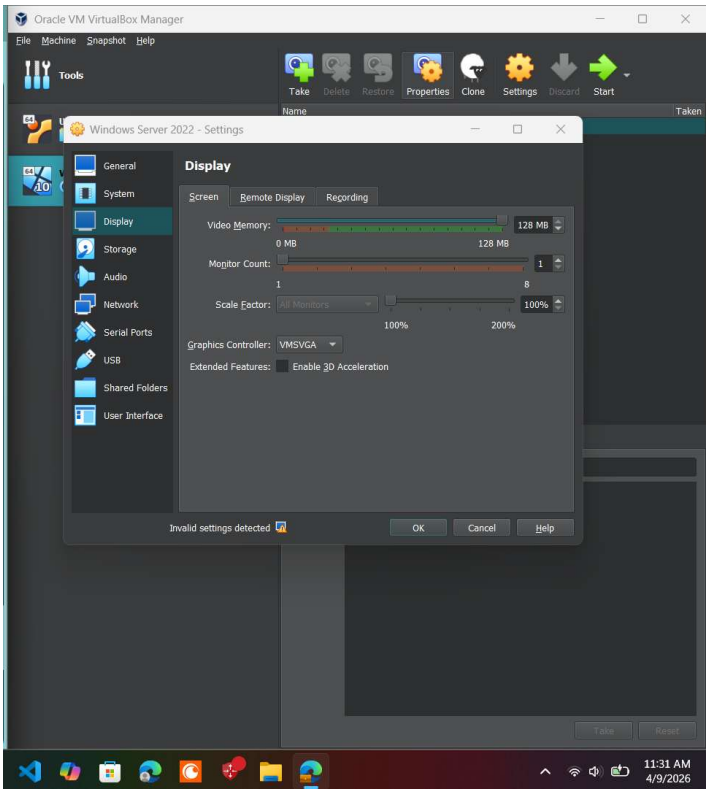

Day 2 Configuring/Installing AD

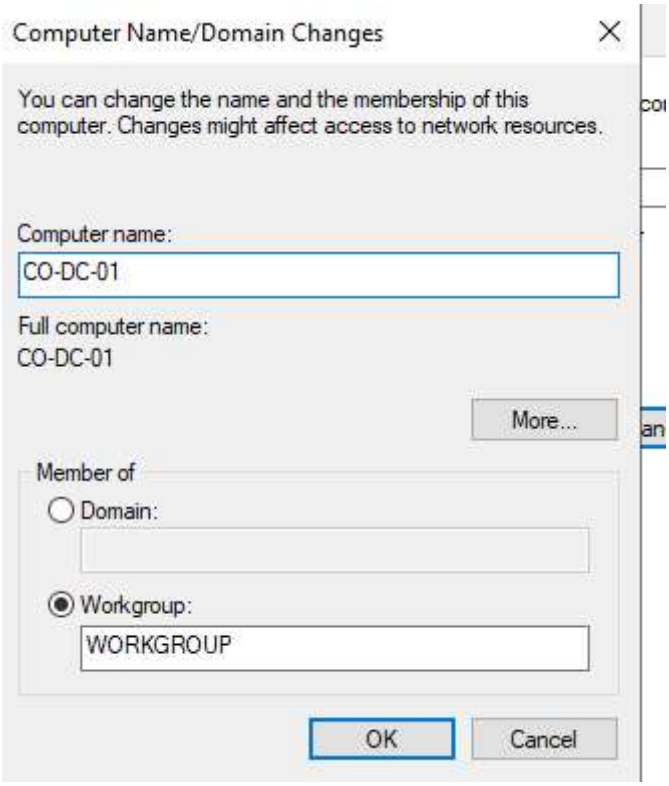

Changing computer/server name to CO-DC-01 to represent a real world domain server

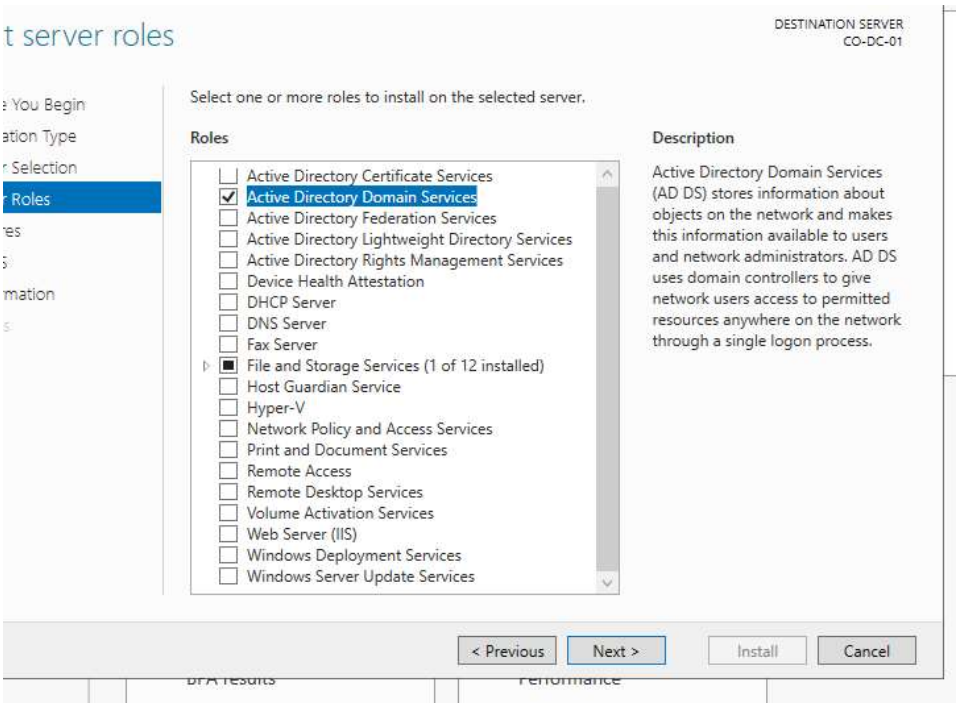

Installing AD domain services

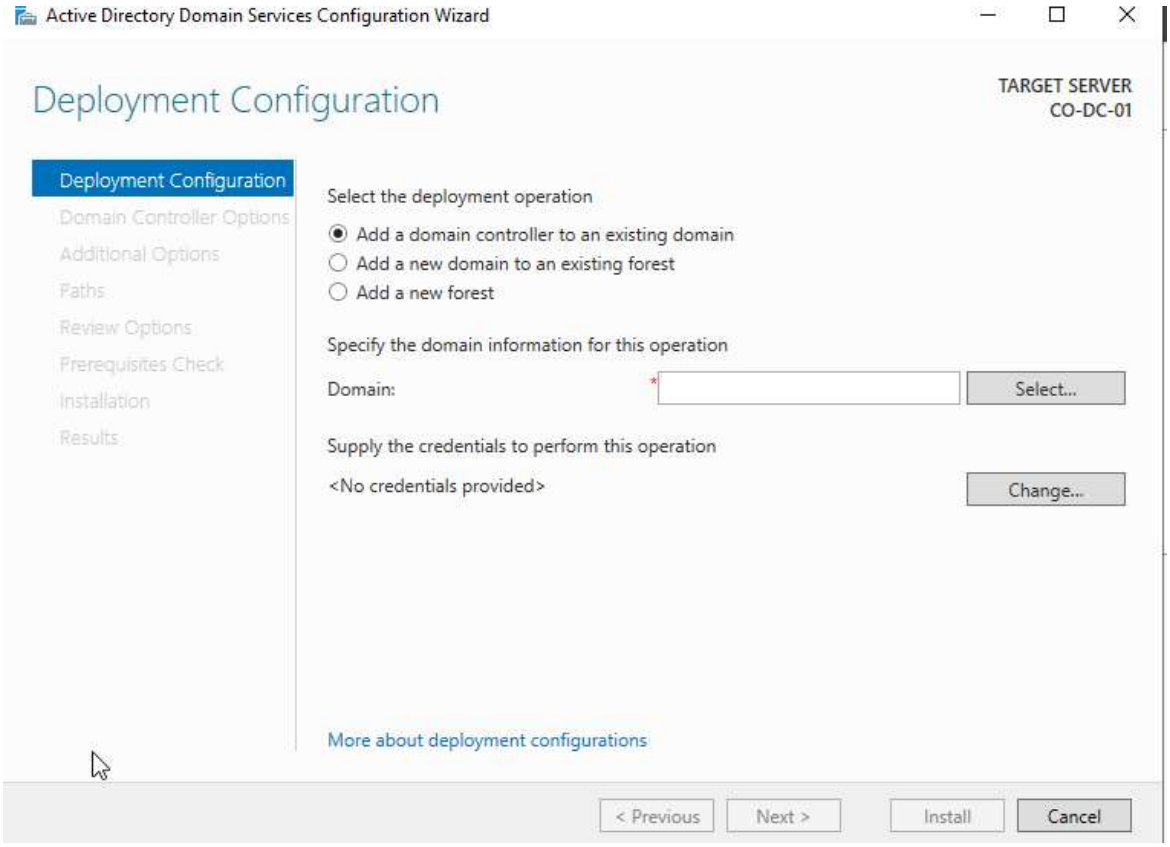

Promoting this server to a domain controller

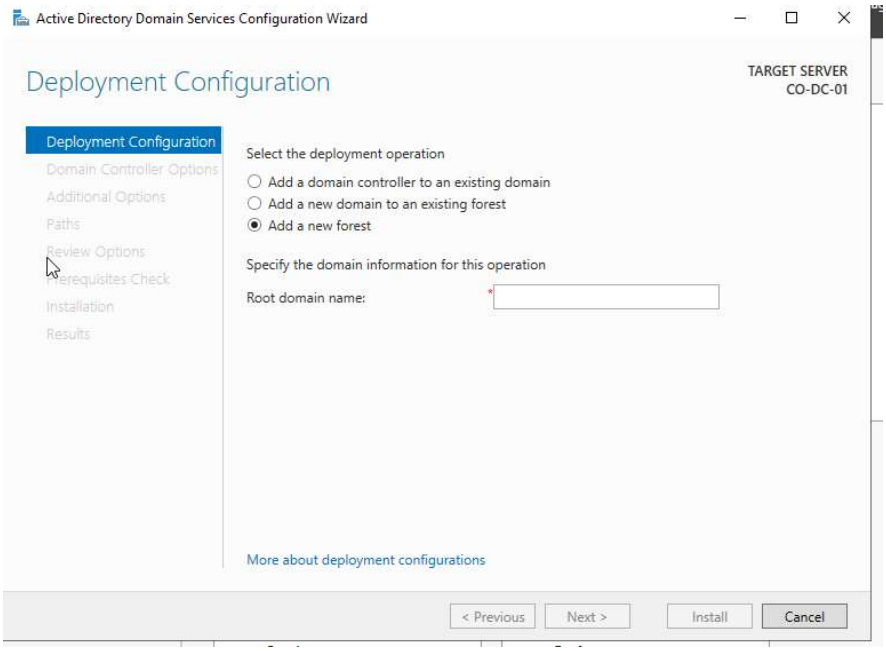

Need to configure as a new forest since there are no domains established yet

```
Microsoft Windows [Version 10.0.20348.587]
(c) Microsoft Corporation. All rights reserved.

C:\Users\Administrator>whoami
alexlang-helpde\administrator

C:\Users\Administrator>net use
New connections will be remembered.

There are no entries in the list.


C:\Users\Administrator>net accounts
Force user logoff how long after time expires?:       Never
Minimum password age (days):                          1
Maximum password age (days):                          42
Minimum password length:                              7
Length of password history maintained:                24
Lockout threshold:                                    Never
Lockout duration (minutes):                           30
Lockout observation window (minutes):                 30
Computer role:                                        PRIMARY
The command completed successfully.


C:\Users\Administrator>net user administator /domain
The user name could not be found.

More help is available by typing NET HELPMSG 2221.
```

Played around with some of the commands I learned from A+ including whoami, net user, net use, and systeminfo.exe

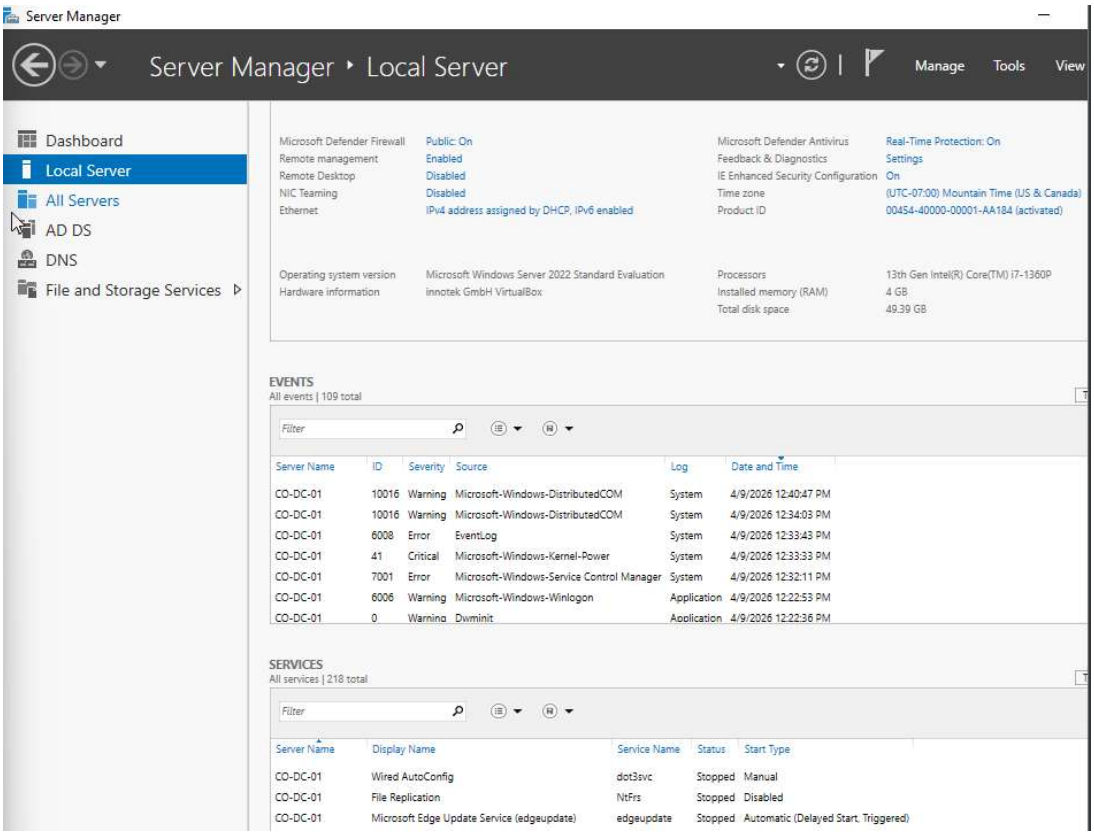

Domain successfully setup

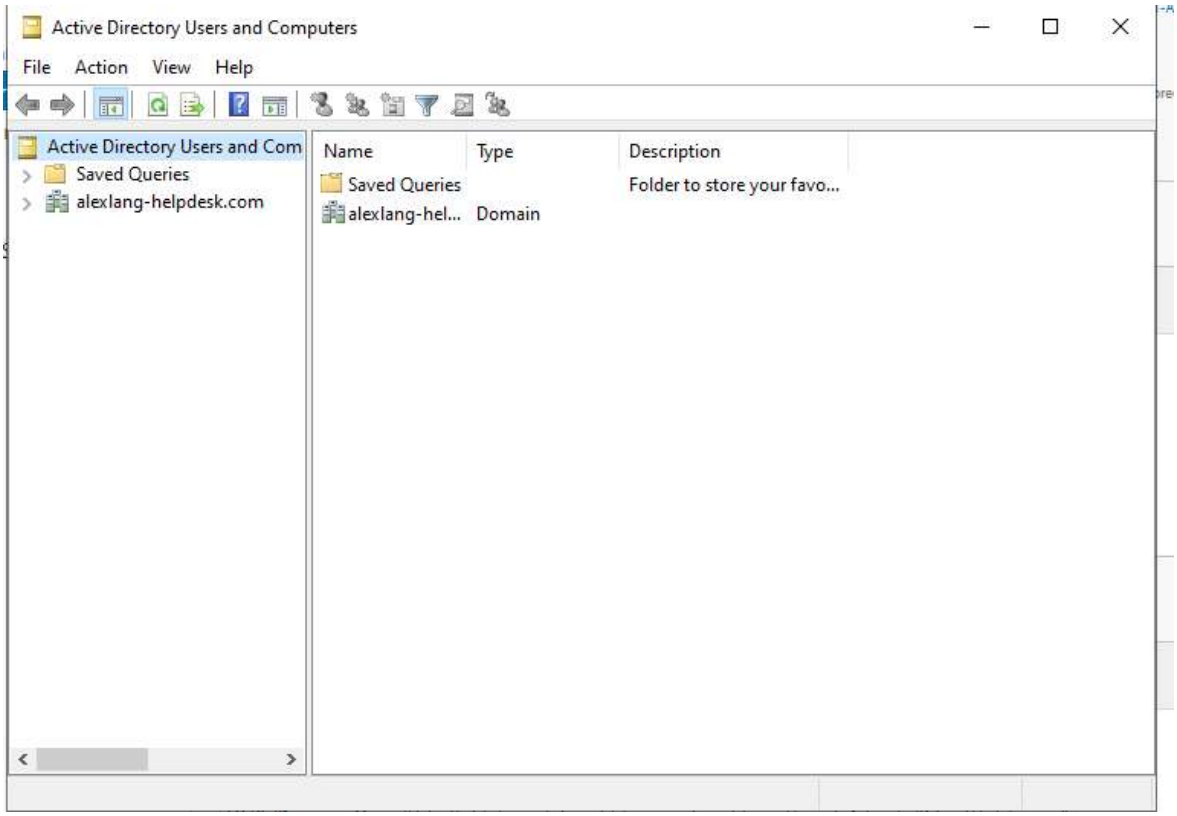

Just ensuring that its setup, no users yet but will add them soon

Observations/Problems that I had to troubleshoot through

- The installation process of AD took much longer then I expected, but the VM doesn't have the highest amount of memory so it does make sense
- I noticed that once the AD was setup, there was over 100 security warnings(some critial, some less serious) which suprised me becuase I just assumed it would be slightly less vunerable

Server Name	ID	Severity	Source	Log	Date and Time
CO-DC-01	10016	Warning	Microsoft-Windows-DistributedCOM	System	4/9/2026 12:40:47 PM
CO-DC-01	10016	Warning	Microsoft-Windows-DistributedCOM	System	4/9/2026 12:34:03 PM
CO-DC-01	6008	Error	EventLog	System	4/9/2026 12:33:43 PM
CO-DC-01	41	Critical	Microsoft-Windows-Kernel-Power	System	4/9/2026 12:33:33 PM
CO-DC-01	7001	Error	Microsoft-Windows-Service Control Manager	System	4/9/2026 12:32:11 PM
CO-DC-01	6006	Warning	Microsoft-Windows-Winlogon	Application	4/9/2026 12:22:53 PM
CO-DC-01	0	Warning	Dwminit	Application	4/9/2026 12:22:36 PM

- Other than that not many issues

Day 3 Guest Additions / CD

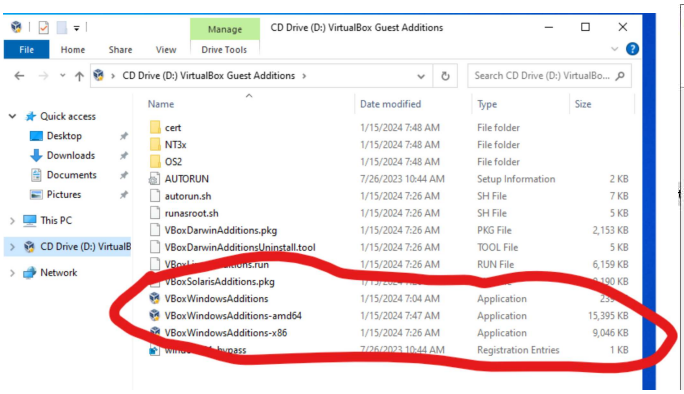

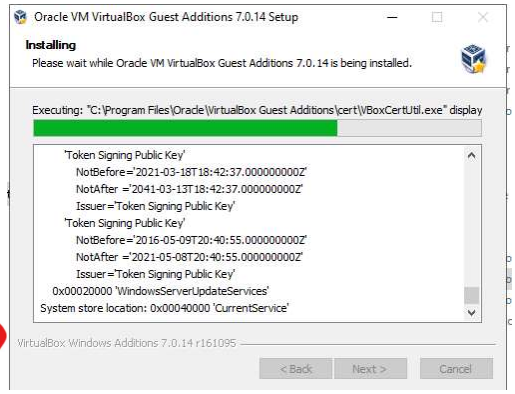

Found VboxWindowsAdditions/Installations on the C drive which I installed

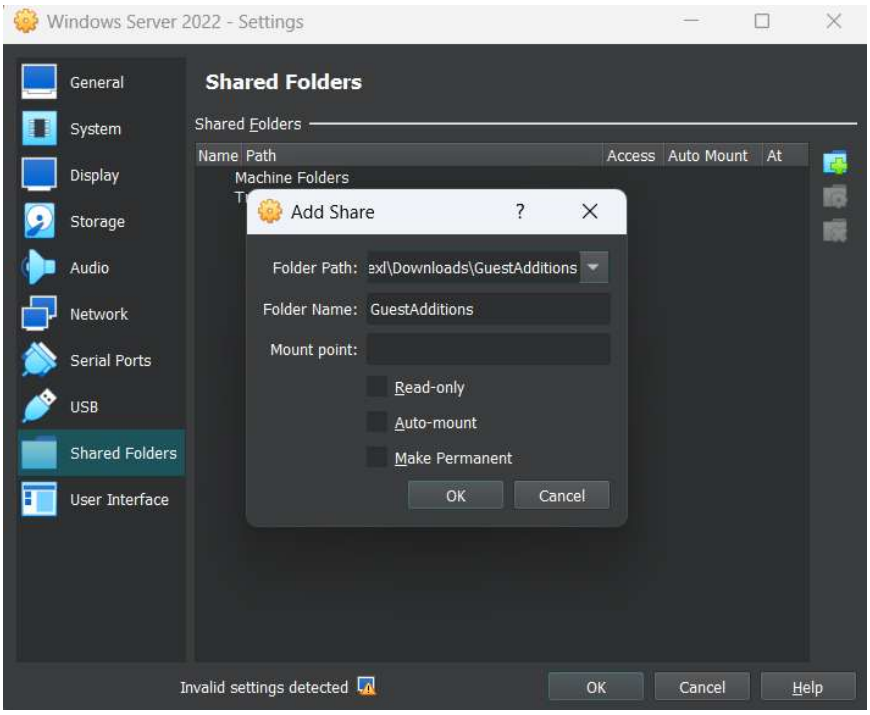

Created a Guest folder on my home os that will be shared to the VM and used with Guest additions

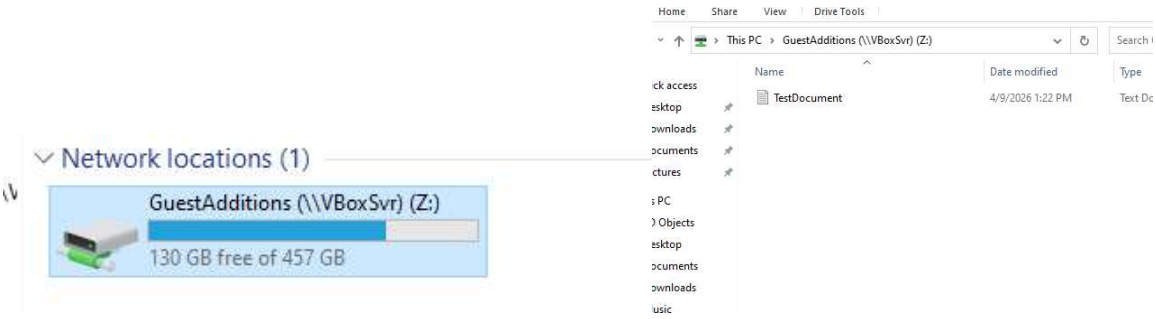

Guest addictions successfully configured and the test file was added.

Observations/Prolbems that I had to troubleshoot through

- No issues, pretty straight forward day

Day 4 Creating Users inside of AD

Observations/Prolbems that I had to troubleshoot through

Day 4

Observations/Prolbems that I had to troubleshoot through

Day 5

Observations/Prolbems that I had to troubleshoot through

Day 6

Observations/Prolbems that I had to troubleshoot through

Day 7

Observations/Prolbems that I had to troubleshoot through

Day 8

Observations/Prolbems that I had to troubleshoot through

Day 9

Observations/Prolbems that I had to troubleshoot through